

LAND-MARK SURVEYING
Mark L. Miritz

Wisconsin Professional Land Surveyor S-2582

N9330 Knuteson Drive
Whitewater, WI 53190
Phone: (262) 495-3284
MARKMIRITZ@
LAND-MARKSURVEYING.COM

PLAT OF SURVEY

**LOT 5 OF BLOOMFIELD HIGHLANDS SUBDIVISION,
LOCATED IN PART OF THE NORTHWEST 1/4 OF THE
NORTHEAST 1/4, SECTION 2, TOWN 1 NORTH,
RANGE 18 EAST, BLOOMFIELD TOWNSHIP,
WALWORTH COUNTY, WISCONSIN.**

**OWNER: MORGAN K. WISWELL
W5060 CLEARWATER LANE
ELKHORN, WI 53121**

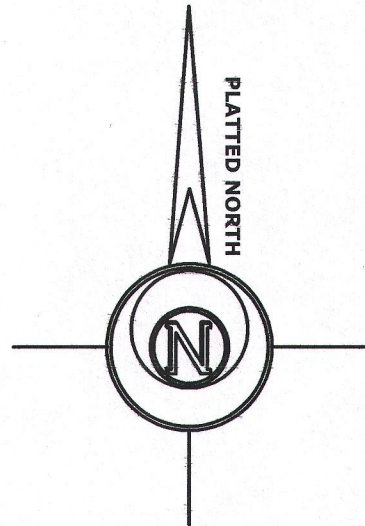

MARIONDALE ROAD
(66' WIDE)

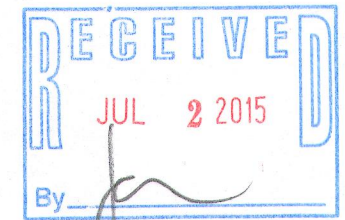
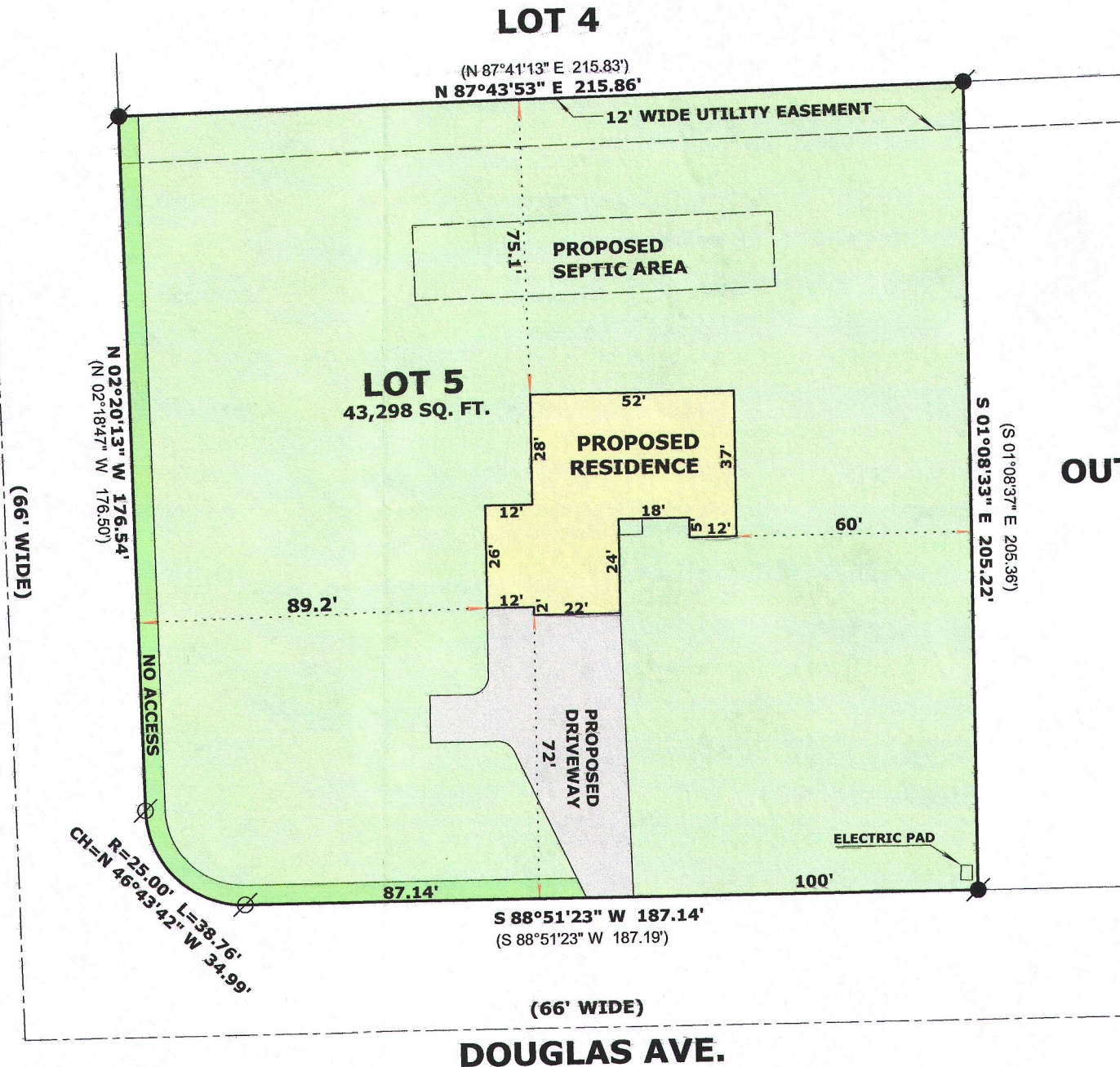

LEGEND

- FOUND IRON ROD 1 5/16"
- FOUND IRON ROD 3/4"
- RECORDED AS DIMENSION

SCALE: 1 INCH = 40 FEET

"I hereby certify that the above described property has been surveyed by me or under my direction and that the above map is a true representation thereof and shows the size and location of the property, its exterior boundaries, the location of all visible structures and dimensions of all principal buildings thereon, boundary fences, apparent easements, roadways and visible encroachments, if any."
"This survey is made for the use of the present owners of the property, and also those who purchase, mortgage, or guarantee the title thereto within one year from date hereof."

Mark L. Miritz
**MARK L. MIRITZ
WISCONSIN PROFESSIONAL
LAND SURVEYOR S-2582**

DATE: JUNE 6, 2015 JOB NO. 15.503

MBH-5

118-3217